

1909



2024

Chipstead Village Flower Show and Fair
113th
Admission
18 years and over
£7.50
Under 18 £5
Under 5 free
Saturday 13th July 2024

at Elmore, Chipstead CR5 3SB
(by kind permission of Revd. John Wates OBE & Mrs Wates)

Schedule

Closing date for all entries, Monday 8th July
www.chipsteadflowershow.co.uk

GATES OPEN AT 12.30 pm
Grand opening of marquee 2 pm
CARDS ACCEPTED



Chipstead Village Flower Show and Fair will be taking photographs at this year's show. These images will be used by us to share news about the show, and to publicise our future events. Images may be used in presenting the history of the show, press releases, printed publicity and published on our website and/or Facebook page. They will be stored securely and we will delete them after they are no longer needed for publicity purposes. If you would prefer for you or your child not to be photographed, please speak to our Official Photographer. If you would like to see your images, or would like us to delete them, please email info@chipsteadflowershow.co.uk



MESSAGE FROM THE CHAIRMAN

Hello everyone and welcome to the 113th Chipstead Village Flower Show and Fair in modern times.

With the exception of World War II and the Covid interruption, the 'Fair in Chipstead' has been going since 1549. We are very fortunate to be able to continue our much-loved village tradition by holding this event at the heart of Chipstead at Elmore, once more courtesy of John and Carol Wates.

While many of you will remember that we experienced 4 seasons in one day last year it did not put off the many visitors which came and enjoyed all that was on offer. The 'Elmore 7' (mile) running race had a huge turnout with many athletes refuelling at the BBQ tent, until all produce was gone! There were excellent class entries, entertainment for all the family and a fully stocked bar. We are hoping for some more consistent, sunny weather this year (and an ice cream van which stays for the whole day)!

The schedule for all the class entries will be published herein and contains all the information required including details on how to enter.

Last year we had a record number of entries and early online entries are encouraged. There are no charges for entries so hopefully this will allow for plenty of planning, planting and modelling of home produce to make for some exciting competition and results.

This year there have been some changes to the Chipstead Flower Show committee. I would like to take this opportunity to thank our outgoing Chairman, Peter Quiney who has done a tremendous job of organising this event over the last few years. We are still very lucky to have the support of the Vice Chair, Rosemary Selfe who works tirelessly behind the scenes to pull this event together with the help of a very enthusiastic and willing committee.

As you may be aware, aside from the committee, the Flower Show is run by a number of volunteers for which we are very grateful. We are always on the look out for more so if you have any time to spare, would like to help or get involved please email: chairman@chipsteadflowershow.co.uk

We are looking forward to another great show and hope to see as many of you there as possible.

Please note that in 2025 the show will be held on the 19th of July.

Rowland Cheall
Chairman

The show marquee will be opened at 2.00 pm
No unauthorised person will be allowed entry
between 10 am and 2 pm

THE PROGRAMME OF EVENTS AT OUR VILLAGE FLOWER SHOW AND FAIR DAY WILL INCLUDE:

The Phoenix Concert Band
The Surrey Show Choir
Craft Stalls and Side Shows
Children's Entertainment
Plant Stall
Wood Turning
Punch & Judy
Circus workshop
Vintage cars
Face Painting
Beer/Pimms Tent
Bar-be-que
Refreshments and Cream Teas
Candy Floss
Teacups
Ice Creams
Coconut Shy
North Wood Morris Men



Face Painting 12.30 pm – 4.30 pm



Free face painting for
all - 3 years and
above

Please make a
contribution to the
Flower Show if you
wish to!



Other Refreshments available



Barbeque Tent
Tasty Burgers and
Moreish Hot Dogs
(kindly sponsored by Chapman &
Son, Butchers of Tadworth and
Greg White of Chipstead)



Beer Tent
Ice Cold Beers, Ciders,
Pimms, Fruit Cup and Soft
Drinks



Come and join us in the Tea Tent!



A warm welcome awaits you!

Enjoy our wonderful selection of home-made cakes, sandwiches and savoury pastries, accompanied by a cup of tea or coffee, or choose from our wide selection of soft drinks.

Why not try our delicious Cream Tea (home-made scone with cream and jam)?

**All profits go towards supporting
The Chipstead Flower Show**



Chapman & Son
Family Butchers | Est. 1790

Proud to support Chipstead Flower Show
with our finest sausages and hand-made burgers

- Six varieties of sausages (inc. Gluten free)
- Hand-made Rump Steak & Lamb Burgers
- Prime Scottish Fillet, Sirloin & Ribeye Steaks
- Cajun Chicken & Lamb in Yoghurt & Mint Kebabs
- Smokey BBQ Ribs

22 Cross Road, Tadworth | 01737 812 166

www.chapmanandsonbutchers.co.uk

In your own interest, please read the following Rules carefully and please study the Conditions for each Class. They will be strictly enforced.

CHIPSTEAD VILLAGE FLOWER SHOW AND FAIR

Rules of the Show

1. All exhibits must be the property of the Exhibitor and must have been in his/her possession for at least two months.
2. The Committee reserves the right to inspect the gardens or allotments of all Exhibitors one week before the date of the Show. **All entries both paper and online to be in by Monday 8th July 2024. No entries after this date or on the show day will be accepted.**
3. The Committee reserves the right to refuse any entry or exhibit and, in the event of such right being exercised, the Committee is not required to give any reason or explanation.
4. Any objection must be made in writing to one of the Committee not later than 4.30 pm on the day of the Show.
5. Exhibitors must supply their own plates, vases etc. Exhibits may be staged from 8.00 am on the day of the Show. **No exhibit may be staged after 10.00 am and must remain staged until 5.00 pm**, unless otherwise authorised by the Chairman. Judging will commence at 10.00 am and no person may be in the marquee when this takes place, unless in an official capacity.
6. Horticultural Classes will be judged according to the rules and standards contained in the Royal Horticultural Show handbook 2016 (available from the Committee), except where, under this schedule, they obviously do not apply. Numbers of vegetables and fruit are as listed on Page 15 unless otherwise specified in the section. In the event of close competition, the naming of varieties and arrangement of entries will be taken into account.
7. The Judges' decision will be final.
8. **No Exhibitor may have more than one entry in any one class.**
9. Entries, other than pot plants, must not have been previously exhibited at the Chipstead Village Flower Show and Fair.
10. In Classes where only one entry is received, a First Prize shall not necessarily be given but it shall be left to the Judges to award a prize according to the standard of the exhibit.
11. Trophies and children's vouchers will be presented at 4.30 pm. Any prizes not collected will be held by one of the Committee for collection, and if not collected within one month will be treated as a contribution to funds. Trophy winners will also receive a certificate in the coming weeks after the show. **NOTE: Trophies are no longer engraved. All trophies awarded in 2024 must be returned to Mrs Rosine Traisneau, 22 Portnalls Rise, Coulsdon, CR5 3DA, Tel: 01737 556575 not later than 30th June 2025.**
12. **The Committee will take all reasonable care of exhibits but will not be responsible for any loss or damage from any cause whatsoever. They will not be responsible for any accident arising from any cause whatsoever to any person assisting, exhibiting or visiting the show, or for any loss or damage howsoever caused to the property of any person.**
13. No dogs or smoking allowed in the Show Marquee.
14. **FOR SCHOOLS ONLY** – Entries in Sections F and G should be made based on the age of the child when the work was completed. Please date the entries.
15. Entry forms **WILL NOT** be accepted via our email address – only via the online entry form or the form printed in this schedule and delivered to Mrs R.Selfe. Chesterwood, 1, Hollymead Road, Chipstead.

Note: *Exhibitors' Entry Cards will be available for collection outside the Marquee on the Saturday morning of the show day*

CHIPSTEAD VILLAGE FLOWER SHOW AND FAIR

PRESIDENT: Revd. J.N. Wates OBE

HONORARY VICE PRESIDENTS

Mrs J. Boulton
Mr D. Boulton
Mrs P. Gilbert
Mr P. Quiney

Mrs U. Goldney
Mrs L. Packman
Mr A. Lover
Mrs E. Forsberg

Mrs P Oakley
Mrs G. Richardson
Mr R. Wood

VICE PRESIDENTS

Mr A.C.W Croft

Mr C.F. Hayman

COMMITTEE

Chairman:	Rowland Cheall
Vice Chairman:	Rosemary Selfe
Hon. Treasurer:	Graham Cox
Hon. Secretary:	Pandora Palmer

Kendel Fineman
Katherine Goldsmith
Jill Robinson

Sue Hawkes
Ruth Pollitt
Charles Stevens

Rosine Traisneau
Maggie Porter
Jason Goode

With Grateful Thanks To All The Helpers

Thank you for your unwavering commitment to Chipstead Flower Show and Fair. Your selflessness and dedication to helping put on the show is truly inspiring, and we could not do it without volunteers like **you**. You make a significant impact in the community, and we are grateful for all your help.

Valley Pharmacy

Your Pharmacy Experts

Free Prescription Delivery service
Free Prescription management service
Wide range of health care services

209 Chipstead Valley Road, Coulsdon, CR5 3BR
pharmacy@valley-pharmacy.co.uk
01737 555 632

NORTH WOOD MORRIS

We are a traditional morris side dancing in the area since 1975.



Scan QR
for more
details

› **Convinced you can't dance?**

› **Lots of fun and keeps you fit?**

We are eager to welcome new members musicians & dancers, experienced or not – we will teach from scratch. Join our Croydon based team and keep the English tradition alive. Practices take place in Purley, Surrey on a Thursday evening.

Email: bagman@northwoodmorris.co.uk

North Wood Morris enjoys an association with North Wood Way Morris, a local mixed Morris side. They are also looking for new members to join them and practice in Purley, Surrey.

www.northwoodmorris.co.uk

Email: bagman@northwoodmorris.co.uk

Judges

**SECTIONS A AND B
VEGETABLES AND FRUIT, AND
FLOWERS AND POT PLANTS**
MRS S. POCOCK

SECTION C - FLOWER ARRANGING
MRS S. BISHOP

SECTION D - HOME PRODUCE
MISS L. ROGERS
MRS A. THOMAS

SECTION E - ARTS AND CRAFTS
MRS M. TRICKER

SECTION E - PAINTINGS AND DRAWINGS
MR P. TUPLING

SECTION E - PHOTOGRAPHY
MR S. BULLAR

**SECTIONS F AND G - INTERMEDIATE AND
CHILDREN'S SECTION**
MRS A. DITCHBURN
MRS P. OAKLEY
MRS G. STEPHENSON
MRS J. MARCHANT

GARDEN COMPETITION JUDGE
MR D. PETERKEN



CROCODILE ENCOUNTERS

COME FACE TO FACE WITH
SOME OF NATURE'S MOST
MAGNIFICENT REPTILES AT
THIS YEAR'S SHOW!

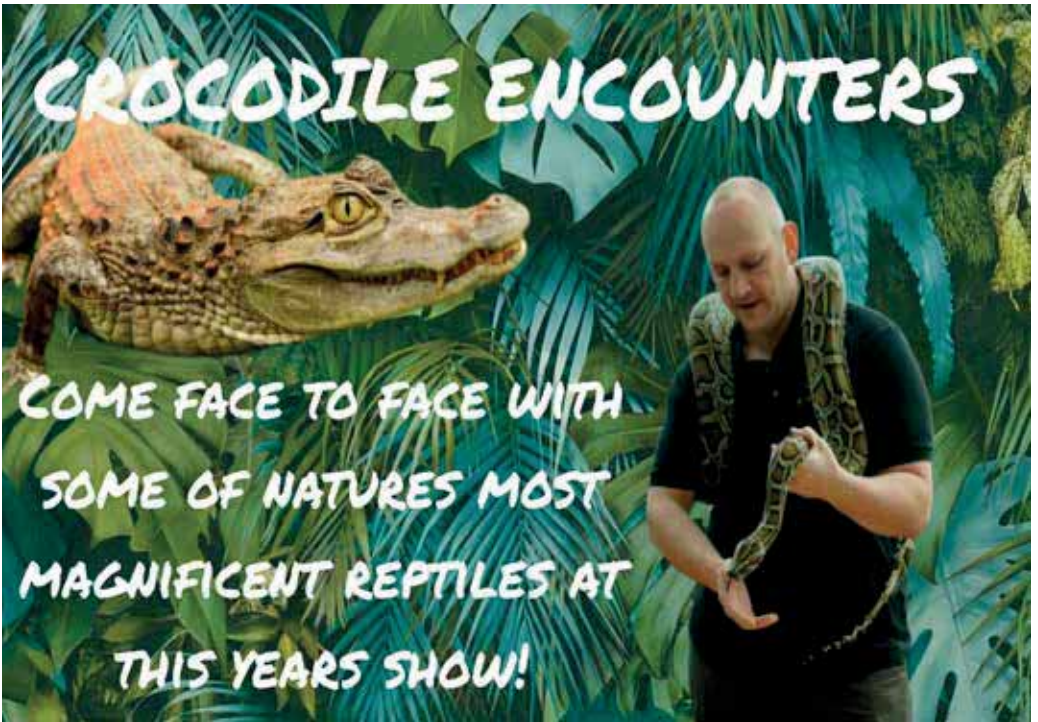

1st class
service

PRINT • SIGNS • WORKWEAR

170 - 172 Brighton Road, Coulsdon CR5 2NE

@20 8668 1411

advanced-print.com

Supporting Local Charities

Londis

229 Chipstead Road Valley
Road Coulsdon CR5 3BY
Tel: 01737 556 444
E: Londis205586@gmail.com

Opening Times:
Monday – Saturday: 6am-9pm
Sunday: 6am-8pm

Newspaper Deliveries



Lottery



Support your local business

Bakery





Fresh Coffee



ATM Facilities



Groceries | Newsagent | Fruit and Vegetables
Frozen Food | In-Store Bakery | Off Licence
Amazon Delivery | Newspaper Home Delivery
Lottery | Oyster Cards



Londis Coulsdon



A friendly family business with traditional values, supplying all your tyre needs at affordable prices.

All leading brands · Tyre fitting · Wheel alignment
Wheel balancing · Puncture repairs · Mower & barrow tyres

Call us for a quote or drop in for a free tyre check. We guarantee great service and lowest prices on budget & premium branded tyres.

Hunter 4 Wheel Alignment System

If you suspect uneven tyre wear or vehicle handling problems please call in for your free tracking / alignment check.

Tel: 01737 557122

info@topmarkstyres.co.uk Open Mon-Fri 8.00-5.30pm, Sat 8.00-4.00pm

75 Brighton Road, Hooley, Surrey, CR5 3EG (on A23 next to ESSO service station)



Chipstead Tennis Club

High Road
Chipstead CR5 3QN



Chipstead Tennis Club is set within large, pleasant grounds in the heart of Chipstead Village. It offers an active tennis and social calendar year round. Facilities include five all-weather courts three of which have floodlighting, clubhouse and car parking area.

The Club organises internal competitions and tournaments as well as summer and winter Surrey league matches. Throughout the year there are mixed club sessions.

The club fields both men's and women's team at mixed levels.

The Club Coach runs group sessions for adults and children and is also available for individual lessons.

For membership details visit our website
clubspark.lta.org/ChipsteadHardCourtTennisClubLtd
or contact Jan Robinson on 01737 553761



GARDEN COMPETITION

A trophy will be presented at the Flower Show Prize Giving and certificates for those judged 1st, 2nd and 3rd

NOTES AND RULES

1. TO BE JUDGED FOR EFFECT up to the Friday prior to the Show.
2. The garden must be visible to passers by, the judge might enter the garden if necessary.
3. Gardens must be within a 1.5 mile radius of the show ground.
4. The judge's decision is final.
5. The number of successive wins is restricted to three.
Winner in 2023: David Duckworth



GARDEN COMPETITION ENTRY FORM

Please scan and email to chairman@chipsteadflowershow.co.uk or post/deliver in a sealed envelope to: Peter Quiney, 29 Woodfield Hill, Coulsdon, CR5 3ED. Tel. 01737 556686, no later than Monday 1st July 2024 after which date entries will not be accepted.

NO ENTRY FEE REQUIRED

I hereby declare that my entry complies with the Rules governing the Competition.

NAME:

ADDRESS:.....

.....

POST CODE: TEL. NUMBER:.....

EMAIL:



UNLESS OTHERWISE STATED IN THE SCHEDULE, AN EXHIBIT MUST CONSIST OF THE FOLLOWING:

VEGETABLES	In collections	No. to plate
Artichokes, Jerusalem	6	6
Beans, broad, French, runner	12	9
Beetroot, cylindrical, globe	6	4
Beetroot, long	3	3
Broccoli, sprouting	12 shoots	12 shoots
Cabbages, green, savoy, red	3	2
Carrots, long	3	3
Carrots, other than long	6	3
Cauliflower or Broccoli	3	2
Courgettes	4	3
Cucumbers	4	3
Endive, all types	3	2
Kale, leaves	10	10
Leeks	4	3
Lettuces, all types	3	2
Mangetout and Peas	12	9
Marrows	2	2
Onions, over 250g	6	3
Onions, 250g or under	6	5
Onions, green salad	12	12
Potatoes	6	5
Radishes, small salad	12	9
Rhubarb	6 sticks	3 sticks
Shallots	12	12
Spinach	15 leaves	15 leaves
Tomatoes, large	6	6
Tomatoes, medium	9	9
Tomatoes, small	15	15
Turnips	6	3
Watercress	3 bunches	1 bunch

FRUIT

Unless otherwise stated, a plate of fruit must consist of:

Blackberries	20
Currants, black and other than black (strigs), dish of not less than 200g and not more than 250g	
Gooseberries	20
Hybrid cane fruit e.g. loganberries, tayberries	20
Raspberries	20
Strawberries	15
Worcesterberries and blackcurrant x gooseberry hybrids, e.g. Jostaberry (strigs), dish of not less than 200g and not more than 250g	



HORTICULTURAL CLASSES

Open to anyone who maintains a garden or grows produce for pleasure and enjoyment.

SECTION "A" VEGETABLES AND FRUIT

THE NORMAN WATES MEMORIAL TROPHY

Class NW

First Prize: £25

Second Prize: £15

Third Prize: £10

A display of one Pot Plant in a pot not exceeding 20 cm or a vase of not more than 8 cut flowers, of any one variety, and 5 kinds of vegetables. Number of vegetables as specified on page 16.

To be arranged in table space not exceeding 120 cm in width.

Winner in 2023: John Wates

THE MRS M.I. WATES TROPHY given by the late Mrs M. I. Wates may be awarded to an exhibit of outstanding merit in Sections "A" or "B". **Winner in 2023: Mr Turnor**

NOTE: SEE RULE 10

It is permissible to stand produce in water if the weather is hot. Please show clean produce with no soil.

Class

1. Plate of five potatoes, white or coloured (one named variety).
2. One variety of any greenhouse grown vegetable/fruit. Number as specified in Schedule on Page 16.
3. Two cabbages, with not less than 7.5 cm stalks. No roots.
4. Three carrots of any one variety with 7.5 cm tops.
5. **ONE** of your outstanding produce, vegetables or fruit. Foliage trimmed to approx. 7.5 cm.
6. Four cylindrical or globe beetroot. Foliage trimmed to approx. 7.5 cm. Please name.
7. Five onions grown from set, trimmed but **NOT SKINNED**.
8. Nine bean pods all of one kind – excluding broad beans.
9. Nine broads beans – all of one kind.
10. Three sticks of rhubarb, show base and leaf blades trimmed to approximately 7.5 cm.

THE FORSBERG RHUBARB TROPHY may be awarded to the winner of Class 10.

Winner in 2023: Christine Hunter

SECTION "A" VEGETABLES AND FRUIT

continued....

11. Twelve shallots.
 12. Six perpetual spinach leaves or chard leaves of one variety.
 13. Two lettuces, with stalks, any variety.
 14. Three courgettes. Long, approx. 15 cm in length, round cultivars approx. 7.5 cm in diameter. Show with flowers if possible and match fruit.
 15. A seed tray of sieved homemade compost.
**THE FORSBERG COMPOST TROPHY may be awarded to the winner of Class 15.
Winner in 2023: Ian Dyke**
 16. A seed tray of lawn turf.
 17. A plate of three different vegetables.
 18. Nine pods of peas. Uniform pods showing flowers, if possible.
 19. Nine pods of mangetout. Uniform pods showing flowers, if possible.
 20. Four named culinary herbs, one sprig of each to be named. To be shown in individual containers.
 21. One of your oddest vegetables or fruit.
 22. Twenty raspberries, with stalks, on a plate.
 23. Blackcurrants of no less than 200g and no more than 250g on a plate. Shown on strigs.
 24. A plate of soft outdoor fruit (not raspberries or blackcurrants) to be shown with strigs/stalks. Number or weight as specified on page 16.
 25. Collection of three different kinds of outdoor fruit (red, black and white currants acceptable) on different plates. All fruit to be shown with strigs/stalks. Number as specified on Page 16.
**THE LEN JARRAD MEMORIAL TROPHY may be awarded to the winner of Class 25.
Winner in 2023: Stuart Boyd**
 26. Collection of four kinds of vegetables, numbers as specified on page 16.
**THE FAREY JONES TROPHY may be awarded to the winner of class 26.
Winner in 2023: John Wates**
- THE FLOWER SHOW TROPHY/JUBILEE CUP may be awarded to an exhibit of outstanding merit in Section "A" classes 1 to 26.
Winner in 2023: Karen Chignell**

SECTION "B"
FLOWERS AND POT PLANTS

NOTE: SEE RULE 10

Containers of flowers and foliage are judged on quality, not the artistic display, unless the Judge has a tie. Enhancements, e.g. seed heads might be detrimental to the exhibit unless requested.

Class

27. Two specimen roses (named and of different varieties), to be exhibited separately in water.
28. One specimen rose, no bud attached, in a container with water.
THE MRS TUDGE TROPHY may be awarded to the Winner of Class 28.
Winner in 2023: Wendy Bedford
29. Two stems of floribunda or cluster roses in a container with water.
THE WORLEY TROPHY may be awarded to the Winner of Class 29.
Winner in 2023: Stuart Boyd
30. A single buttonhole rose suitable for a man's wedding jacket. **Very little foliage to be used.** (dark base supplied).
31. A ladies corsage. Please do not make this too large or too small. (dark base supplied).
32. Cactus or other succulent plant, one plant in pot.
33. One specimen flower (not rose) with foliage **and no bud, please label.**
34. Vase of six stems of "*Lavandula*" (lavender) with own foliage.
35. Six "*Fuchsia*" flowers. Stands provided for individual heads.
36. One potted "*Pelargonium*"/"*Geranium*", can be ivy leafed.
37. One potted tuberous or fibrous "*Begonia*".
38. One potted "*Begonia*" *grown from seed.*
39. Five pansy/viola flowers to be shown on a plate in sand or water.
40. One potted foliage plant, can include Hosta.
41. Two potted plants of the same variety.
42. Vase of three "*Dahlia*" blooms of the same species, named, to include some foliage but no buds. **THE ROGER MARTIN CUP may be awarded to the winner of Class 42.**
Winner in 2023: Ralph Bedford
43. One vase of annual Lathyrus (Sweet Peas).
44. Container of six similar blooms – not annual Lathyrus.
THE RAYMOND PRICE TROPHY awarded to the Winner of Class 44.
Winner in 2023: Ralph Bedford
45. A display of three individual pot plants of different varieties. One plant per pot.

SECTION "B" FLOWERS AND POT PLANTS

continued....

46. Container of 6 or more different garden cut flowers.
47. Container of cut flowering shrubs.
48. Container of cut perennial flowers, not shrubs.
49. One hanging display of your own outstanding choice of mixed plants. In a container not smaller than 37 cm diameter. Stand will be provided.
50. One potted "*Fuchsia*".
51. Three fern fronds.
52. A planted display in a container not exceeding 60 cm diameter (tub) or 90 cm long (trough). Individual pots not accepted.
53. One vase of foliage with not less than four different examples.
54. One potted "*Hosta*".
55. Three types of flowers in separate vases.
56. A vase of grasses.

THE LESLIE ALLEN MEMORIAL TROPHY may be awarded to an exhibit of outstanding merit in Section "B". Winner in 2023: Ralph Bedford

THE JACK BAILEY TROPHY may be awarded to the Winner of Class 30 or 31. Winner in 2023: Samantha Rogers

Chipstead bowling club advert -



King Edwards Green, Chipstead,
CR5 3SG
(Entrance from the car park off High Rd)

- ◆ It's fun, it's social, we play outdoors!
- ◆ Suitable for all ages and abilities
- ◆ Member's bar and clubhouse



- ◆ Free coaching and taster sessions
- ◆ Come and try our short mat rink!

www.chipsteadbowls.co.uk



SECTION "C" FLOWER ARRANGING

The St. Margaret's Challenge Trophy

The Trophy presented in memory of the late Mr G.H.M. Clayton

Class SM

First Prize: £25

Second Prize: £15

Third prize: £10

An exhibit suitable for a pedestal. Space allowed 120 cm. Flowers may be purchased.

Pedestal stand will be provided.

Winner in 2023: Yvonne Brown

Class

57. * "Cupcake Time". A miniature not to exceed width 10 cm, height 10 cm.

THE PAT ROGERS TROPHY may be awarded to the Winner of Class 57.

Winner 2023: Rianna Bull

Classes 58 – 64 - Space allowed 60 cm (black background)

Size of arrangement in proportion to allowance, but not all space has to be filled.

Please stay within 60 cm.

58. + "My Own preference". Novice class for those exhibitors who have never won a first, second or third prize for flower arranging in any show.

THE ROGERS TROPHY may be awarded to the Winner of Class 58.

Winner in 2023: Ruth Pollit

59. + "Tapestry of Dreams". Arranged into any low bowl.

THE CHIPSTEAD FLOWER ARRANGEMENT CLUB SILVER PLATE may be awarded to the winner of Class 59.

Winner in 2023: Sune Larsen-Walsh

60. * "Tiptoe through the Summer Garden". Design using summer flowers and foliage arranged in a basket.

THE MESTON TROPHY may be awarded to the Winner of Class 60.

Winner in 2023: Helen Cook

61. + "Embracing beauty at the end". Design using only dried flowers and grasses.

THE McCARTHY TROPHY may be awarded to the Winner of Class 61.

Winner in 2023: Helen Cook

62. + "Bloom Baby Bloom". Design to celebrate the birth of a baby.

63. + "Handbags at Dawn". Design either the inside of a handbag or a floral representation of a handbag.

THE GILLIAN SCOTT TROPHY may be awarded to the Winner of Class 63.

Winner in 2023: Jacqueline Jackson

64. * "You are my Sweet Pea". Design using Sweet Peas and foliage only.

* **Rule 1** does not apply to these classes, but flowers **may not** be purchased.

+ **Rule 1** does not apply to these classes, but flowers **may** be purchased.

Please note: Classes will be judged according to NAFAS rules and standards. Definitions available from one of the Committee.

The show marquee has limited room for entrants to construct their entries, so it is permissible to bring completed masterpieces.

THE CHANNON TROPHY may be awarded to the exhibit of outstanding merit in Section "C".

Winner in 2023: Jacqueline Jackson

Certified



Corporation

Ori



The story of **HAYMAN'S** started way back in 1863, when our great-great-grandfather pioneered the distinctive taste of *London Dry Gin*. Fast forward 160 years, and the *London Dry* style has become the most popular gin on the planet. We're still proud to put his original recipe in every bottle.

Available from *The Grape Variety*, *Banstead Vintners* and *Waitrose*.



al.



HAYMANS

of LONDON



THE ORIGINAL GIN

South London Harriers **SLH ELMORE 7**

Saturday 13th July 2024 14:00

7 Mile Road Race

**On undulating country roads
including start/finish in the
grounds of "Elmore" home to
The Chipstead Flower Show.**



Surrey Road League 2024 fixture

Race HQ:

**Chipstead Rugby Club,
High Road, Chipstead, CR5 3SB.**

Entries: www.sportssystem.co.uk

Affiliated Runner £18.00/£20.00 on day

Unaffiliated Runner £20.00/£22.00 on day

www.southlondonharriers.org

UKA Race Licence: 2024-46795



Founded 1871

RECIPES FOR SECTION "D"

Onion, Port & Thyme Marmalade (Page 26)

1 kilo onions (peeled and halved), 4 tablespoons of olive oil, 1 teaspoon sea salt, 2 teaspoons chopped fresh thyme leaves, 110 grams dark brown sugar, 3 tablespoons balsamic vinegar, 3 tablespoons white wine vinegar, 2 tablespoons port, 2 tablespoons redcurrant jelly, freshly ground pepper.

Method:

Finely slice the onions. Heat the oil in a large pan, then add the onions, salt and thyme and soften gently, stirring occasionally for 35-40 minutes. Once the onions are soft, add all the remaining ingredients, plus a good grind of black pepper, and bring slowly to the boil. Cook for a further 10 minutes or so stirring occasionally, until most of the liquid has evaporated. Spoon into warm sterilised jars and seal.

Poppy & Sesame Seed Crackers (Page 26)

250g plain flour, 1 teaspoon baking powder, ½ teaspoon sea salt, 2 tablespoons poppy seeds, 2 tablespoons sesame seeds, 1 teaspoon black pepper, 60 grams butter (cold and chopped).

Method:

Preheat the oven to 180°C/Fan 160°C/Gas 4. Line two baking sheets with baking paper. Sift the flour, baking powder and salt into a bowl, then stir in the seeds and pepper. Using your fingertips, rub in the butter until it resembles fine breadcrumbs. Make a well in the centre, then add 100ml iced water. Using a flat-bladed knife at first and then your hands, mix until a firm dough forms, adding more iced water if necessary. Don't over mix! Form the dough into a rough ball, then cut in half. Wrap one half in cling film and chill in the fridge. Roll the other half out between two sheets of baking paper until 1-2mm thick. Using a lightly floured 6cm round cutter, cut out rounds. Place on a baking sheet and prick all over with a fork. Repeat with the rest of the dough. Chill for 20 minutes. Bake for 20-35 minutes until lightly golden. Move to a wire rack to cool.

Marshmallow Balls (Page 26)

A 1 packet large marshmallows, 2 tablespoons drinking chocolate, ½ can condensed milk, 225 grams digestive biscuits, 50 grams butter or margarine, chocolate sugar strands e.g. vermicelli.

Method:

Crush the biscuits in a plastic bag with a rolling pin until very small, this means no lumps left! Melt the butter, condensed milk and drinking chocolate in a saucepan, when melted remove from the heat. Use a wooden spoon to stir, add the biscuits, mix together. Take a marshmallow and a ball, the size of a walnut, of the biscuit mixture and wrap it around the marshmallow. Pour the chocolate strands into a small bowl and place the balls in the bowl and shake until completely covered.

Semolina, Marmalade and Orange Blossom Cake (Page 26)

180ml sunflower oil, 240ml orange juice, 160 grams orange marmalade (fine cut or without peel), 4 medium free range eggs, grated zest of 1 orange, 70 grams caster sugar, 90 grams plain flour, 180 grams semolina, 2 tablespoons ground almonds, 2 teaspoons baking powder, thick Greek yoghurt. Soaking syrup: 200 grams of caster sugar, 140ml water, 1 tablespoon orange blossom water, plus a little for the yoghurt.

Method:

Preheat the oven 180°C/Fan 160°C/Gas 4. Whisk together the oil, orange juice, marmalade, eggs and orange zest until marmalade dissolves. Mix together the dry ingredients and add to the wet. Grease and line two 500 gram loaf tins. Divide the mixture between the two and cook for 45-60 minutes. Near the end of cooking time add syrup ingredients together in a pan and bring to the boil. Brush cakes with hot syrup as soon as they come out of the oven, use all the syrup. Cool cakes, remove from the tins and serve with yoghurt flavoured with orange blossom water.

SECTION "D" HOME PRODUCE

NOTE: SEE RULE 10 (Page 7)

THE MIDLAND BANK TROPHY

Class MB

First Prize: £25

Second Prize: £15

Third Prize: £10

A decorated cake titled – Holiday Vibes

Judged on external appearance and presentation only but no cake dummies to be used.

All decorations to be handmade.

Winner in 2023: Sophie Keen

Cookery:

Dishes containing uncooked egg may not be used.

All exhibits must be covered with cling film or a clear lid.

Novice classes are not open to previous winners.

Class

65. An Upside down cake. Fruit of your choice. Novice only (not open to previous winners).

66. A Semolina, marmalade and Orange Blossom cake. Recipe Page 25.

THE URSULA GOLDNEY TROPHY may be awarded to an exhibit of outstanding merit in Classes 65 and 66. Winner in 2023: Helen Pierce

67. Bourbon biscuits (recipe can be found on BBC good food website).

68. Onion, Port & Thyme Marmalade. Recipe Page 25.

69. Poppy & Sesame seed crackers. Recipe Page 25.

70. 5 Raspberry and white chocolate cupcakes.

71. 5 Marshmallow Balls. Recipe page 25.

72. 4 Vegetable samosas, any size.

73. 4 Small pork pies.

74. Houmous dip, any flavour.

75. A Foccacia bread.

The Griffith FAMILY TROPHY may be awarded to an exhibit of outstanding merit in Classes 65-75. Winner in 2023: Oliver Hole

SECTION "D" HOME PRODUCE

continued...

Preserves:

All jars to be filled to the rim.

Labelled and dated – Day, Month, Year and Contents.

Jars and lids must be free of manufacturers' trademarks or names. Preserves must be sealed with either a twist off lid or a cellophane and wax disc trimmed to fit the surface of the preserve.

76. A jar of homemade mint sauce.
77. A jar of homemade mustard.
78. Compote of blackcurrant in a small dish.
79. Six freshly laid free range hens eggs.
80. Six freshly laid free range duck eggs.
81. A jar of chutney with chilli.
82. A jar of homemade marmalade – please display recipe.

**THE WALLIS TROPHY may be awarded to an exhibit of outstanding merit in Classes 76 to 82.
Winner in 2023: Robbie Laner**

Ludlow Solicitors advert -

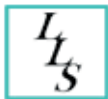

**LUDLOW LANE
SOLICITORS**

We are a small, local firm offering services in the following areas:

- Administration of Oaths
- Family and Matrimonial Law
- Commercial and Residential Property
- Wills, Trusts, LPA's, Administration of Estates

Ludlow Lane Solicitors has always had a passion for providing accessible, professional legal services at an affordable cost. We know it can be incredibly frustrating not being able to reach your lawyer. That does not happen here. We are on hand and are always delighted to welcome you into our offices.

Please contact Sara Ludlow Lane at sara@ludlowlane.co.uk with any enquiries.

Ludlow Lane Solicitors
10 Chipstead Station Parade
01737 551821
www.ludlowlane.co.uk

SECTION "E" ARTS AND CRAFTS
Size of artwork not to exceed 60cm x 45cm overall
All exhibits to be framed and ready for hanging

Class

83. An original watercolour of a street scene.
THE ELLIOTT TROPHY to be awarded to the winner of Class 83
Winner in 2023: Brian Stanley
84. A piece of artwork using a mixture of mediums entitled "If you go down to the woods today".
THE ALLMAN TROPHY presented to the best exhibit in Class 84
Winner in 2023: Sophie Keen
85. A portrait in any medium.
THE MARGARET TROPHY to be awarded to an exhibit of outstanding merit in Class 85
Winner in 2023: Sophie Keen

All photographs in either colour or monochrome to be entrant's own work and less than twelve months old. All photographs not to exceed 18cm x 13cm in size and be mounted and ready for display.

86. A photograph entitled – "Small World".
THE GOODWIN IVE TROPHY to be awarded to the best photograph in Class 86.
Winner in 2023: Sune Larsen-Walsh
87. A photograph entitled – "My Happy Place".
88. A pet portrait photograph.
THE HIGHWOLD TROPHY awarded to the best photograph in Classes 87 - 88.
Winner in 2023: Debbie Christopher
89. A handcrafted Christmas novelty.
90. A knitted or crocheted item for a baby.
THE JOHN OAKEY TROPHY to be awarded to the best exhibit in Classes 89-90.
Winner in 2023: Sophie Keen
91. Something from the garden e.g. garden wind vane, a garden statue, a decorative plant support.
THE RHYS DAVIDS TROPHY to be awarded to the best exhibit in Class 91
Winner in 2023: Karen Chigwell
92. Novice only (not open to previous exhibitors) "Your own choice" – any handcrafted article.
THE CHIPSTEAD WI TROPHY presented to the best novice exhibit in class 92.

NB. The competitors who won the Rhys Davids and Allman Trophies in 2022 and 2023 are not eligible to win those trophies in 2024.



The White Hart

The White Hart, Hazelwood Lane, Chipstead, Surrey, CR5 3QW
01737 554 455 | white.hart.chipstead@brunningandprice.co.uk
www.whitehart-chipstead.co.uk

 [whitehartchipstead](https://www.facebook.com/whitehartchipstead)  [white_hart_chipstead](https://www.instagram.com/white_hart_chipstead)

The White Hart sits in the pretty village, with delightful countryside views all around. If you like classic pubs with panelled walls, open fires, dog-friendly and good honest food, then you'll find a comfortable home here. There's a decent clutch of cask ales to tempt you (one of which, B&P Traditional, we have donated to the flower show so you can sample it today in the 'Gin Tent'), a carefully chosen wine list with something for everybody, whatever their taste and a simple but tasty menu cooked in the pub from fresh ingredients. Oh, an you'll find a truly warm welcome, just as it should be.

Pub Walks at the White Hart

Our next Pub Walk is on Saturday 27th July. If you've never been before, we all meet at the pub for 10am for some fuel to get us going (usually tea, coffee, pastries and bacon butties). Heading off for a 3 mile ramble, usually getting back to the pub for 12pm gasping for that first pint with a cracking roast lunch. Make sure to get your table booked in.





**JOIN US AT THE
SURREY OPTICIANS**

Optical Fair *2024*

**Sat 11th May
9am-5.30pm**

**Wallington Town
Hall, Woodcote
Road, SM6 0NB**



WHERE FASHION MEETS CLARITY

Wallington Practice
116 Woodcote
Road Wallington
SM6 0LY
Tel: 020 8647 3644

Coulsdon Practice
141 Brighton Road
Coulsdon
CR5 2NJ
Tel: 020 8660 7343

Banstead Practice
157 High Street
Banstead
SM7 2NT
Tel: 01737 850349



Group Entry

THE SCHOOLS TROPHY

Entry is open to all local schools

A picture, collage, mosaic or model in any medium, left open to interpretation.

Come lets crawl to the ugly bug ball

“Oh, they danced until their legs went nearly lame
every little crawling creature you could name!”

Suggestion – This artwork celebrates all the insects and bugs (ladybirds, butterflies, spiders, ants, etc.) that you might find in your garden.

Exhibit to be displayed on exhibitor’s own free-standing mounting.

Size not to exceed 0.75m x 0.75m

Open to school year classes 3 to 5 (age range approx. 8 to 11 years).

No entries from individuals will be accepted.

The trophy will be awarded to the entry showing outstanding artistic creativity.

Winner in 2023: Smitham Primary School

TO AVOID DISQUALIFICATION, CHILDRENS ENTRIES MUST BE ENTERED IN THE CLASS BY AGE OF THEIR APPROPRIATE SCHOOL YEAR.

All entries in sections F and G are for individual entries

SECTION “F” – INTERMEDIATE

13 to 18 years of age inclusive

NOTE: SEE RULES 10 AND 14

Class

93. Create a poster no larger than A3 for the 2024 Olympic Games.
94. A photograph of a sunset. Mount on white card.
95. Make a dream catcher using any material you like.
A GIFT TOKEN given by Mrs U. Goldney may be awarded to the winner of Class 95.
Winner in 2023: Sadie Ntow
96. A picture of a building you have created digitally. Please state on card the app you have used.
97. A picture in any medium. No restriction on size.
THE TROPHY presented by Coulsdon and Chipstead Art Society may be awarded to the winner of Class 97.
Winner in 2023: Not Awarded

SECTION "F" - INTERMEDIATE

continued...

98. Make five pieces of marshmallow nougat. Present on a plate with the recipe you used.

THE BAKER GEORGE TROPHY may be awarded to the entry in this section which shows a high degree of craftsmanship.

Winner in 2023: Joan Duckworth

SECTION "G" - CHILDREN'S SECTION

TO BE THE CHILD'S UNAIDED WORK

NOTE: SEE RULES 10 AND 14

GROUP 1 - Pre-School

Class

99. A picture in any medium.
100. A baby woodland creature made from a fir cone -e.g. owl, hedgehog, etc.

GROUP 2 - Reception - 4/5 Years (D.O.B. 01.09.2018 – 31.8.2019)

Class

101. From a cardboard tube and using other materials make a rocket that has just blasted off. Please attach a hanging thread.
102. Make a paper chain snake. Add a head and a pointed tongue!
103. Make a paper plate fish.

GROUP 3 - Year 1 - 5/6 Years (D.O.B. 01.09.2017 – 31.08.2018)

Class

104. A tree bark rubbing picture – Make several bark rubbings, cut them out and stick them on an A4 piece of paper.
105. A mobile – using clothes hanger produce a mobile to hang in the marquee. Please use natural finds/materials.
106. Make a potato head monster using a potato and other vegetables.
107. Handwriting in lead pencil. To avoid disqualification please copy text exactly as below.

I look in the mirror
And what do I see?
I see myself
Looking back at me.

SECTION "G" - CHILDREN'S SECTION

continued.....

GROUP 4 - Year 2 - 6/7 Years (D.O.B. 01.9.2016 – 31.8.2017)

Class

108. Make a clown's face using a paper plate. Stick on a funny nose!
109. Make and decorate a bookmark.
110. Draw and colour in a picture of a garden bird.
111. Handwriting in lead pencil. To avoid disqualification please copy text exactly as below.

Private? No!

Punctuation can make a difference.

Private. No swimming allowed.

Does not mean the same as

Private? No. Swimming allowed.

GROUP 5 - Year 3 - 7/8 YEARS (D.O.B. 01.09.2015 – 31.8.2016)

Class

112. Make up a six-line poem about food. Write it out neatly and illustrate too.
113. Make a butterfly out of a paper plate to hang in the marquee. Of course, give it bright coloured wings!
114. Make some bunting (no more than a metre in length) patterned with flowers to hang in the marquee.

GROUP 6 - Year 4 - 8/9 YEARS (D.O.B. 01.09.2014 – 31.08.2015)

Class

115. Decorate the outside of a candle, size and material of your choice.
116. Use any medium you like to create a sunflower picture.
117. Make a miniature scarecrow using any materials you like, especially waste materials.
118. Handwrite and **illustrate**.

Whether the weather

Whether the weather be fine,
Or whether the weather be not,
Whether the weather be cold,
Or whether the weather be hot,
We'll weather the weather,
Whatever the weather,
Whether we like it or not!

SECTION "G" – CHILDREN'S SECTION

continued.....

GROUP 7 - Year 5 - 9/10 Years (D.O.B. 01.09.2013 – 31.08.2014)

Class

119. Handwrite and **illustrate**.

If I should have a garden
I know how it would be
There'd be daisies and buttercups
And an apple tree.
A dog would chase a ball there,
A bird would sit and sing
And a little cat would play there
With little piece of string.

120. Using a medium you like, software permitted, design a poster no larger than A4 advertising electric cars.

121. Make a mosaic on card with a light and dark effect – size not to exceed 25cm x 25cm.

GROUP 8 - Year 6 - 10/11 Years (D.O.B. – 01.09.2012 – 31.08.2013)

Class

122. Using any medium you like, software permitted, design a poster no larger than A4 paper on climate change.

123. On a card using any medium - make a picture "The Night Sky".

124. Make a wind chime to be hung up in the marquee – use any material that will rustle/flap/whistle in the wind.

125. Handwrite and illustrate.

What's Going On In Chipstead?

Dad's talking to his vegetables,
I think he's lost the plot.
Mum's baking and whisking furiously
In her kitchen that's red hot.
Auntie's praying for sunshine
To make her flowers grow.
Jack's stockpiling waste material
To make a UFO.
Is it July already?
Great, it's the Chipstead Flower Show.

GROUP 9 – From 7 up to 13 years of Age

Class

126. Three gingerbread people biscuits on a plate.

127. A pencil drawing of a shell.

128. Design your own emoji and print it out on an A4 sheet of paper.

SECTION "G" - CHILDREN'S SECTION

continued...

129. Create an item using any medium you like (eg. Drawing, painting, model, collage etc.) featuring the 2024 Olympic Mascot(s).
130. A close-up photograph of a garden creature. Mount on white card. Age 7-13 years old. **A GIFT TOKEN given by Mrs G Richardson may be awarded to the winner of Class 130. Winner in 2023: Florence Cresswell**
131. A piece of digital art – give it a title and name the app you used. Age 9 - 3 years old. **A GIFT TOKEN given by Mrs P Oakley may be awarded to the winner of Class 131. Winner in 2023: Florence Wood**
132. Make a bug hotel that can be hung up in the marquee – suggested materials to layer Sections on each floor – leaves, twigs, bark, acorns, bits of broken pot. **THE MARGARET MASCALL MEMORIAL TROPHY may be awarded to the winner of Class 132. Winner in 2023: Sadie Ntow**
133. On A4 paper draw an endangered animal or plant and write about how its species might be saved.

THE FAIRDENE TROPHY may be awarded to the exhibitor judged as having outstanding merit in Section G. Winner in 2023: Trudy Nicholas

THE CHIPSTEAD COMMUNITY ASSOCIATION'S CHALLENGE TROPHY may be awarded to the entry that, in the opinion of the judges, shows a high degree of imagination and individuality in Section G. Winner in 2023: Sadie Ntow

A TROPHY to be awarded to the most outstanding piece of digital art/enhancement in classes 96, 120, 122 or 131. Winner in 2023: Joan Duckworth

THE ENID ALLEN CHILDREN'S TROPHY may be awarded to a piece of outstanding handwriting in Section G. Winner in 2023: Emily Pierce

THE BLANCHE JONES MEMORIAL TROPHY may be awarded to an item of outstanding cookery in classes 98 or 126. Winner in 2023: Joan Duckworth

Kiru and Team welcome you to
The Corner Shop & Post Office
on Chipstead Parade



Telephone:
01737 552836

For your local requirements including:



**Newspapers & Magazines
Stationery
Top Up Cards for Mobile
Phones
Confectionery
Drinks**

**Greetings Cards
Convenience Foods
Tobacco
Ice Cream
Seasonal Items
Fresh Fruit and Vegetables**

CHIPSTEAD VILLAGE FLOWER SHOW AND FAIR 13TH JULY 2024

OPEN AIR STALLS

SHOW DETAILS

1. The Show will be held at “Elmore”, High Road, Chipstead, CR5 3SB
2. Access to the grounds will be available from 8.00 am on the day of the show. **All sites should be set up and cars removed to the car park by 11.00 am.**
3. The grounds open to the public at 12.30 pm and the Show continues until prize giving at 4.30 pm. Stall holders are responsible for clearing their own sites and access for cars for loading will be available from 5.00 pm
4. For setting up there will be a one-way system in operation. Please unload cars/vans at your designated pitch then remove cars to allow others to unload and avoid congestion. Further details and a map will be sent to you nearer the time.
5. The pitches provided will accommodate a 3m x 3m gazebo. Larger pitches are available on request and will be priced accordingly.
6. Tables are available for hire and are approximately 1.8 m x 0.75m
**Charges: £40 per pitch
£15 per table**
7. The Committee will not be responsible for any accident arising from any cause whatsoever to any person assisting, exhibiting, or visiting the show, or for any loss or damage howsoever caused to the property of any person.
8. No polystyrene to be used.
9. Closing date for applications Wednesday 3rd July 2024.
10. The Committee reserves the right to refuse any application and cancellations are non refundable.

If you require any further information please contact:

**Ruth Pollitt
Stalls Administrator
Bouverie Cottage
15 Bouverie Road
Chipstead CR5 3LX
Email: business@chipsteadflowershow.co.uk**

**CHIPSTEAD VILLAGE FLOWER SHOW AND FAIR
13TH JULY 2024**

OPEN AIR STALLS

As applications for stalls are usually oversubscribed, stalls will be allocated on a first come, first served basis, secured by payment.

We shall make every effort not to duplicate stalls, so a detailed description, see below, would be very helpful.

Requirements for the event:

Please reserve for me:

_____ Pitch for 3m x 3m gazebo (gazebo not provided)
£40 – NB This does not include a table
_____ Table(s) charged at £15 per table

If you would like a larger pitch, please email with size required.

Description of contents of stall and any trade name:

.....
.....

We would prefer payment by BACS to: Chipstead Flower Show Association, Sort Code 40-18-44, Account No. 81067605 with reference "Stall" and your name, or if not please send a cheque payable to the "Chipstead Flower Show Association" and post/email form as below.

Name:

Address:

.....

Postcode: Tel No:

Email Address required for acknowledgement:

Please tick

Payment made by BACS

Cheque enclosed

**Please post/email form to:
Ruth Pollitt, Stalls Administrator
Bouverie Cottage
15 Bouverie Road
Chipstead CR5 3LX
Email: business@chipsteadflowershow.co.uk**



LITTLE CHAMPS TUTORING

Tutoring

EYFS, KS1 & 2, 11+, KS3-5, GCSEs and A'Levels

1:1 and Small Groups

Private tuition, homeschoolers and in-school tutoring

Specialising in SEN

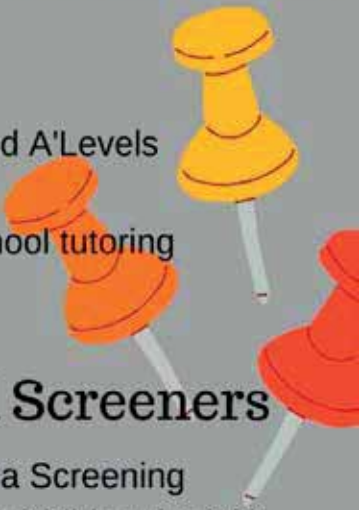

Assessments and Screeners

Dyslexia and Dyscalculia Screening

Irlen Visual Stress Screening (child and adult)

Reading and Spelling Age

SATs, 11+, GCSE and A'Level prep



Contact us

littlechampstutoring@gmail.com

07986-851-011

www.littlechampstutoring.com

CHIPSTEAD VILLAGE FLOWER SHOW AND FAIR - SATURDAY 13TH JULY 2024

ENTRY FORM FOR ADULT CLASSES

PLEASE ENTER ONLINE IF POSSIBLE AT

www.chipsteadflowershow.co.uk

To do so please follow the link to Exhibiting and choose your Sections or complete the form below which can either be posted or delivered to: Mrs R. Selfe, Chesterwood, 1 Hollymead Road, Chipstead, Surrey. CR5 3LQ by Monday 8th July 2023.

ALL ENTRIES MUST BE COMPLETED BY MONDAY 8TH JULY

NO ENTRIES CAN BE ACCEPTED AFTER THIS DATE OR ON THE SHOW DAY

I hereby declare that the exhibits I intend to show are in accordance with Rule 1 and that my entries comply with the rules governing the sections which I have entered. There is no charge for entries

Name:

Address:

.....

Tel. No:

Section	Class	Class Description

ALL EXHIBITS MUST BE STAGED BETWEEN 8.00 AM AND 10.00 AM ON THE DAY OF THE SHOW AND MUST REMAIN UNTIL 5.00 PM

HARRIS & BAILEY LIMITED

comprehensive plumbing, building & timber materials distributor

BUILDERS MERCHANT

Over 100 years of experience as one of industry's biggest independent plumbing, building and timber materials distributor

Harris & Bailey offer you more choice, lower prices and invaluable technical advice

Whatever the size of your project

H&B are well placed and ready to meet your needs

PARKING FOR OVER 80 VEHICLES AVAILABLE!

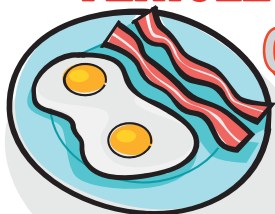
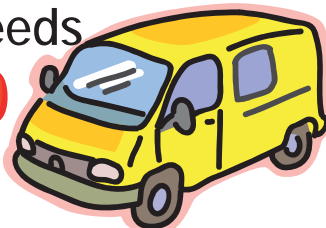

ON-SITE CAFE OPEN DAILY FROM 7.30am-2.00pm

OPENING TIMES

Trade Counters: 7.00am - 5.00pm

Office: 7.30am - 5.30pm

MONDAY TO FRIDAY

50 Hastings Road Croydon Surrey CR9 6BR

T 020 8654 3181 **F** 020 8656 9369 **E** mail@harris-bailey.co.uk **W** www.harris-bailey.co.uk

**CHIPSTEAD VILLAGE FLOWER SHOW AND FAIR
SATURDAY 13TH JULY 2024**

ENTRY FORM FOR INTERMEDIATE AND CHILDREN'S CLASSES

**PLEASE ENTER ONLINE IF POSSIBLE AT
www.chipsteadflowershow.co.uk**

To do so please follow the link to Exhibiting and choose your Sections or complete the form below which can either be posted or delivered to:
Mrs R. Selfe, Chesterwood, 1 Hollymead Road, Chipstead, Surrey. CR5 3LQ by
Monday 8th July 2024.

ALL ENTRIES MUST BE COMPLETED BY MONDAY 8TH JULY
NO ENTRIES CAN BE ACCEPTED AFTER THIS DATE OR ON THE SHOW DAY
PLEASE USE A SEPARATE ENTRY FORM FOR EACH EXHIBITOR

Give full name, address, telephone number and date of birth.

I hereby declare that my entries comply with the rules governing the sections which I have entered.

Name:

Address:

Date of birth: **Tel. No:**

Section	Class	Class Description

ALL EXHIBITS MUST BE STAGED BETWEEN 8.00 AM AND 10.00 AM ON THE DAY OF THE SHOW AND MUST REMAIN UNTIL 5.00 PM



Blooming
lovely.

We're proud to support the Chipstead Village Flower Show and Fair.



Furniture
Village

55 stores • 0345 646 1701 • furniturevillage.co.uk

Become a Friend of Chipstead Village Flower Show and Fair

As with many organisations in the village, the Chipstead Village Flower Show and Fair, now in its 113th year, welcomes your continued support to grow and improve. The cost of the marquees, catering equipment, insurance etc is substantial and rising each year and the planning, financing and execution of this wonderful village event becomes progressively more challenging to sustain.

We are therefore appealing to local individuals who have enjoyed the Flower Show over a number of years, and inviting them to support the Flower Show financially along with the local businesses who offer us sponsorship. We wish to invite you join a new initiative by becoming a "Friend of the Chipstead Village Flower Show and Fair".

You will see that we have pitched membership at £40 per person, per annum. In return you will receive the following benefits:

- **Two free tickets to the Flower Show (on presentation of membership card)**
- **Ten free Flower Show Evening Event raffle tickets**
- **One hessian Flower Show bag for all your goodies (first year)**
- **A mention in the 114th Flower Show Schedule**

We very much hope that you will take up this opportunity and give us much needed financial support now, and a healthy bank balance moving forward, in order to secure this wonderful village event for future generations. We also wish to thank you for your invaluable support and assistance over the past years.

With best wishes
Rosemary J Selfe

✂-----
APPLICATION FORM - FRIENDS OF THE CHIPSTEAD VILLAGE FLOWER SHOW AND FAIR

I/We wish to become a Friend of Chipstead Village Flower Show and Fair

Name.....

Address.....

Tel No..... Mobile.....

Email.....

Membership x £40 per person per annum

We would prefer payment by BACS to: Chipstead Flower Show Association, Sort Code 40-18-44, Account No. 81067605 with reference "Friend" and your name, or if not please send a cheque payable to the "Chipstead Flower Show Association" and post/email form as below.

I DO/DO NOT (delete) wish to have my name added to the list of Friends in the Flower Show Schedule.

**Please return to Graham Cox
65 Nutfield Road, Coulsdon, Surrey CR5 3JP**

Chipstead Flower Show "100" Club

We are very grateful to all of you who support the "100" Club each year. This raises much needed funds annually, which go towards the expenses of the show.

Prizes vary from £100 twice a year, down to lesser prizes and £10 every month.

If you are interested in having a £12 annual share, please contact any member of the Flower Show Committee, who will be pleased to give you further information.

Thank you again to all those who are already involved.

Email us at: info@chipsteadflowershow.co.uk



UPLANDS
HOMES

Creating individually designed homes in Chipstead and surrounding areas for 20 years. Joint ventures or outright purchase.

Proud to support the Chipstead Flower Show

www.uplandshomes.co.uk • info@uplandshomes.co.uk

01737 558 460 • 07768 353 264

NHBC Registered with
A1 Premium Rating





Wingrave Veterinary Surgery

Medivet Chipstead

1 Chipstead Station Parade

CR 5 3TE

Tel: 01737558133

Email: chipstead@medivet.co.uk

We are a family friendly practice that has been established for over fifty years! We pride ourselves on providing the highest standards of veterinary care and treatment, in an environment that is welcoming, compassionate and supportive.

We offer a complete range of services to keep your pet healthy throughout all stages of its life.

We aim to look after you and your pet as if you were one of us and are proud to sponsor the Chipstead Flower Show

Come and see us and our animals on the day and bring by your furry friends for a treat!

Aberdour floret qui laborat

Independent day school for boys and girls aged 2-11 years



Little Learners at Aberdour

Wonder, Inspire & Discover
Open for Private Tours - Enquire Today

01737 354119 / registrar@aberdourschool.co.uk

Brighton Road, Burgh Heath, Surrey KT20 6AJ

www.aberdourschool.co.uk



CHIPSTEAD RFC

JOIN TODAY



TEAMS:
MENS 1XV, 2XV & VETS
WOMENS TOUCH RUGBY
COLTS & U21 (17 - 21)
MINIS & JUNIORS (7 - 16)
GIRLS TOUCH RUGBY (7 - 16)
CHIPMUNKS (4 - 6)



ENQUIRE NOW: PLAYRUGBY@CHIPSTEADRFC.CO.UK





HOW TO FIND THE SHOW

email us at: info@chipsteadflowershow.co.uk

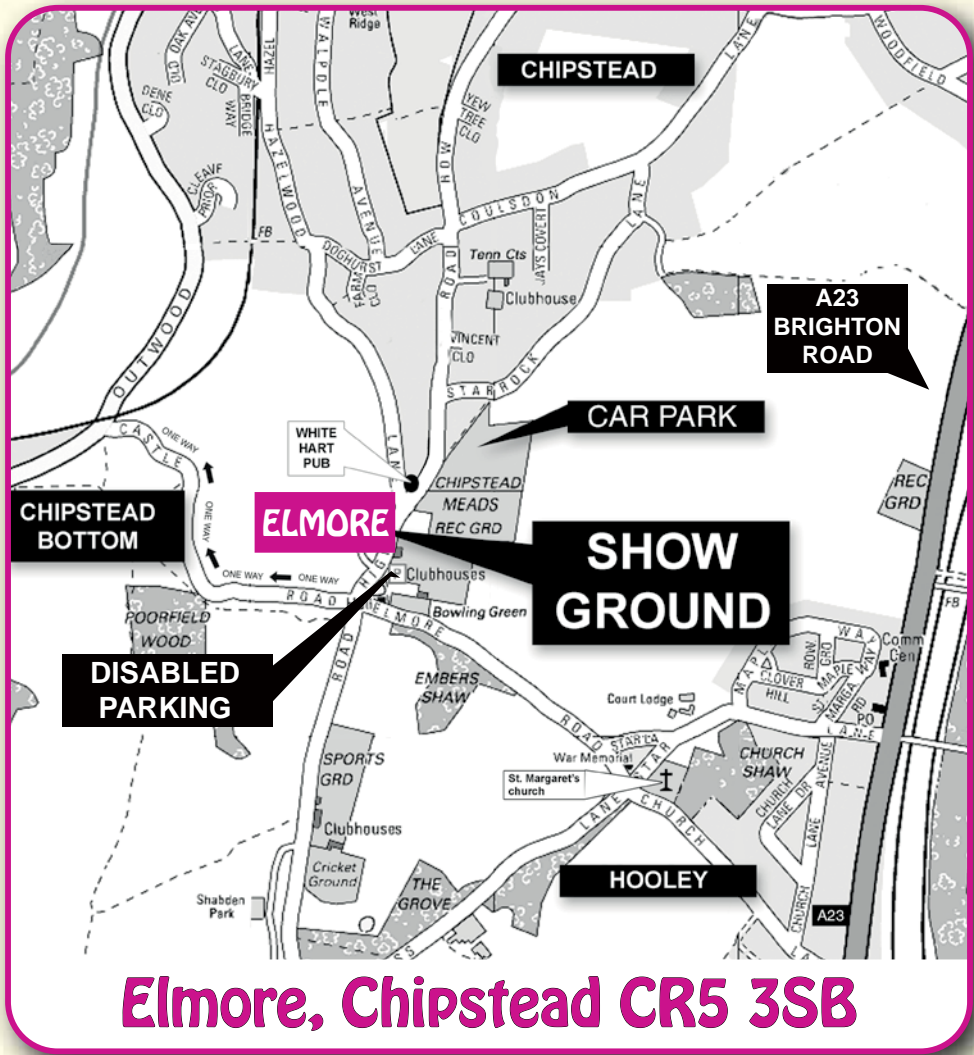

Designed and printed by Advanced Print
Supporting Local Charities and Events

Tel: 020 8668 1411 www.advanced-print.com